

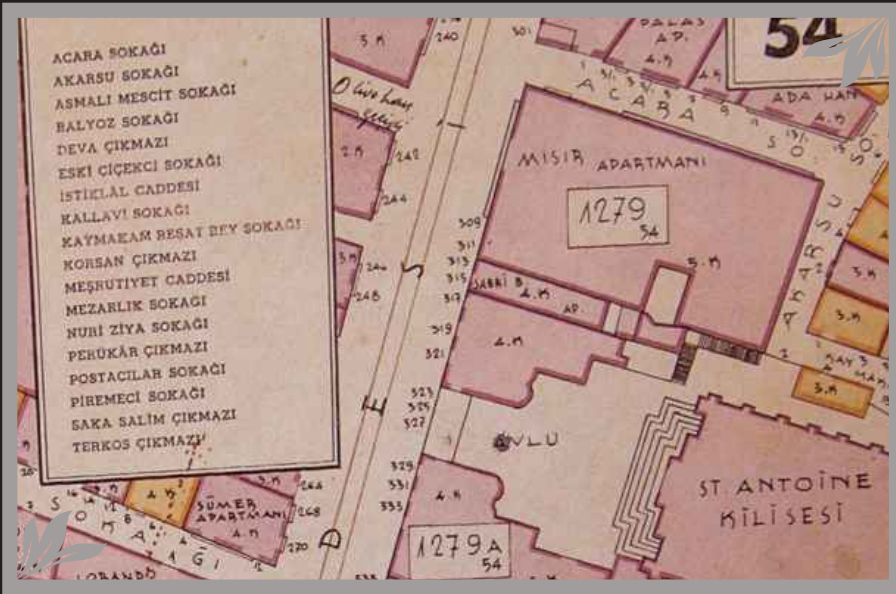

*Misir Building , 5th Floor 163  
Istiklal Caddesi , Istanbul*



## Summary

The Misir Building is a landmark Grade II historic building located on İstiklal Caddesi, in the centre of Istanbul and at the heart of Istanbul's main shopping, nightlife and entertainment districts.

The architect Joseph Aynavur was commissioned by the Abbas Halim Pasha of Egypt to design the building in 1910. At first the whole building was commissioned as the winter residence of the family but was later transformed as a multi user apartment block by his heirs.

Due to its large footprint area of 920 m<sup>2</sup>, and the variety of its current occupants, the Misir building is one of the most important civil buildings in Istanbul, both architecturally and culturally. Current occupants include art galleries, theatres, locals, offices and residences.

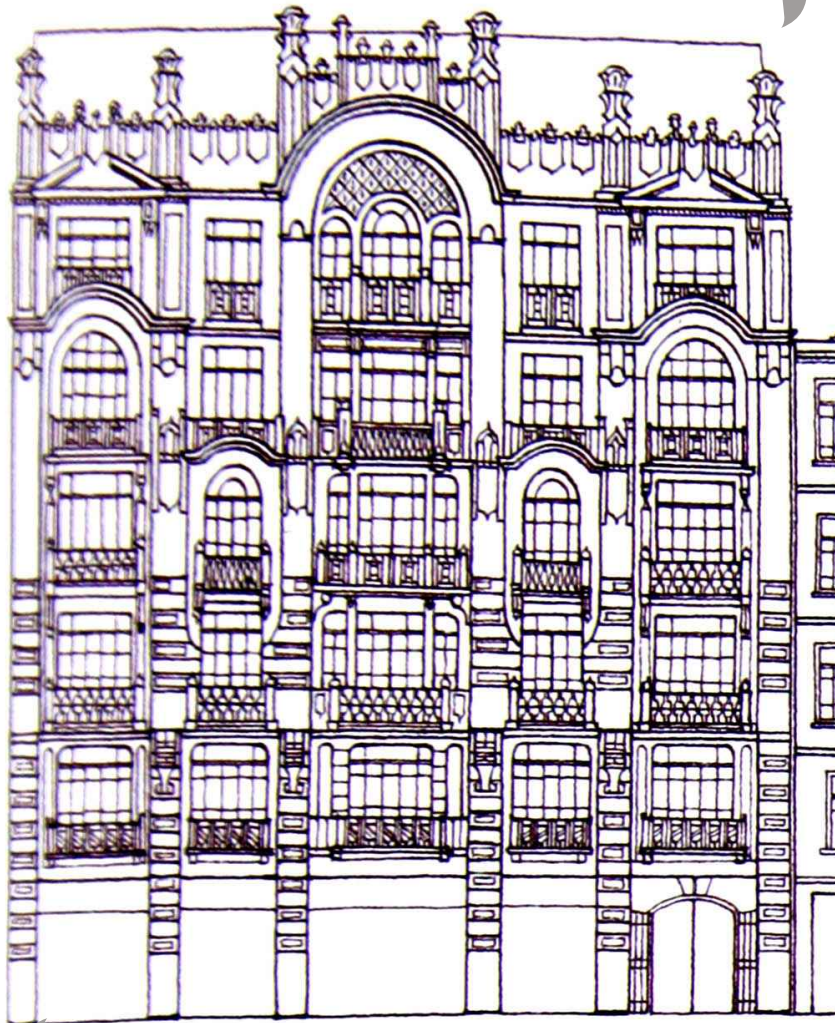

Appartemen MISIR

The building is consisting of 8 floors including a terraced floor occupied by the famous 360 Restaurant & Bar. This property is on the 5th floor of the building.

A large, and very characteristic marble staircase along with a modern elevator accesses all floors.

The Misir Building is a grade II listed building under the protection of the Beyoglu Conservation committee.

The loft style 250 m<sup>2</sup> apartment is located on the fifth floor of Misir Apartmani.



## *Property*

The building is a Grade II listed historical building and the shop interiors are listed. The building is zoned for “commercial, services and tourism “ under the 2010 Beyoglu Municipality city plan.

The current occupants of this exclusive apartment building include today Casa, Dell'Arte Gallery, Banu Bora Fashion Gallery, Fototrek Galerist and finally on the terrace 360 Restaurant and Bar. Celebrities like Mehmet Akif Ersoy, author of the Turkish national anthem live in this building

The loft style apartment was designed by the conservation specialists, Galata Yapi.

It is one of the early examples of reinforced concrete buildings in Istanbul. With its wonderful location, eclectic façade in the Egyptian style.



### *Location*

The building is located at the centre of Istanbul's leading shopping, nightlife and entertainment districts. Istiklal Caddesi is Istanbul's 'high street' comparable to Oxford St. in London. There is a foot traffic close to 3m in a single day during the course of the weekend. The building is located approximately halfway between Tunel and Galatasaray. The elegant pedestrian avenue is approximately 3km long.

Leading International retail groups Adidas, Camper, Converse, Lacoste, Starbucks, Swarovski and Zara, and Turkish groups House Café, Mango, Mavi, and zeropoint are located in this part of Istiklal Street.

As well as a number of historical buildings and businesses are in the area including the Pera Palas Hotel, Markiz Café, Misir Building, and Botter Apartments. The Sishane metro stop is located 400 m from the building.

### *Tenants*

There are two existing tenants there. Five-year contracts are finishing at the end of March and end of February 2012. The owner is not renewing the tenancies.

### *Addendum*

There is a bank mortgage on the title, which will be cleared on sale.

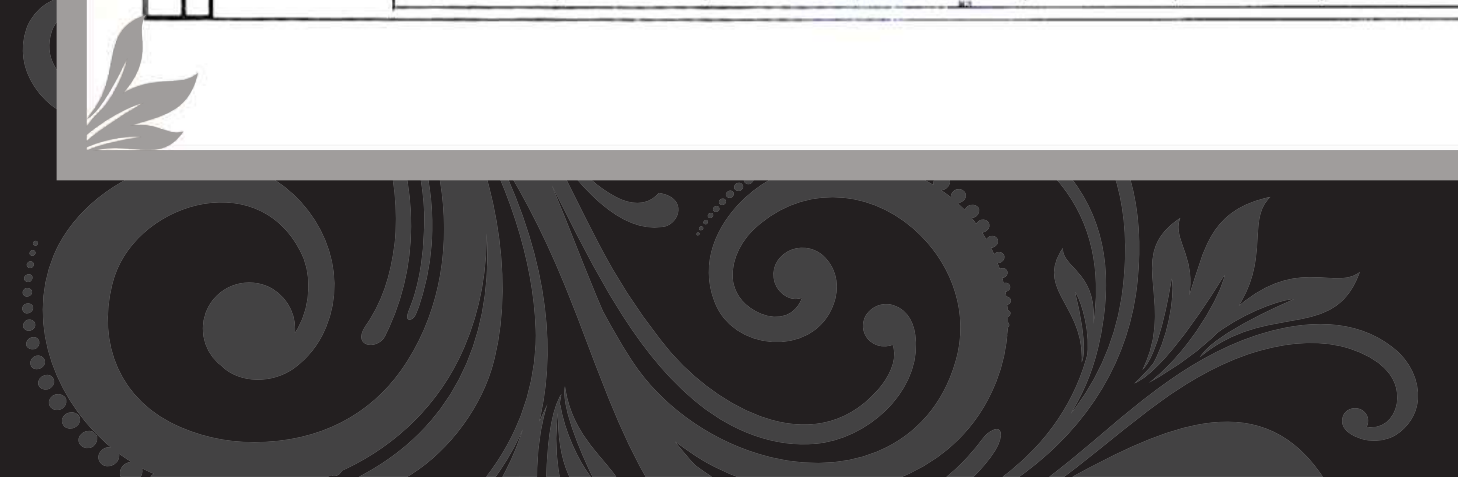
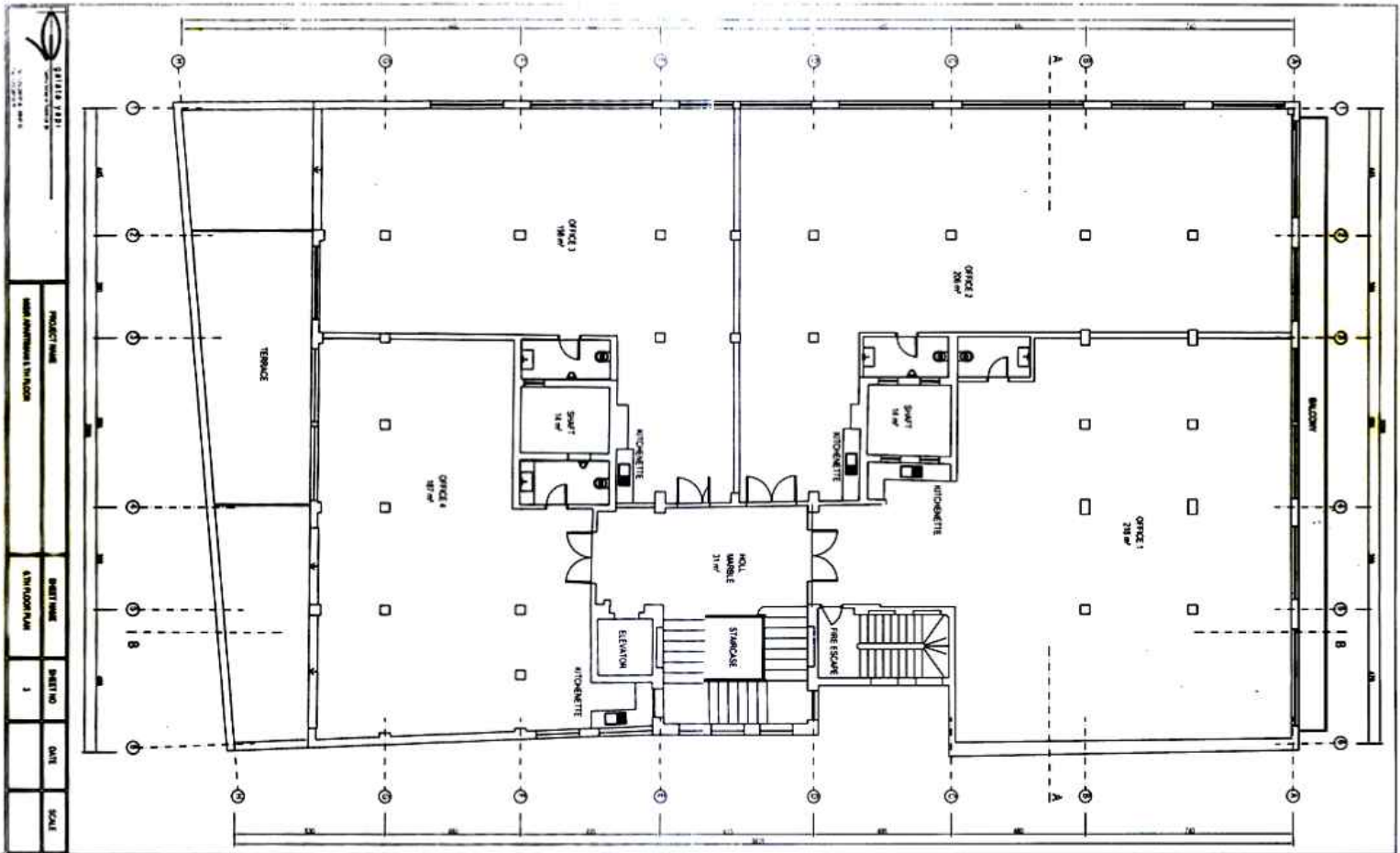



# Pera Pera

## Contact

Sahkulu Bostan Mh. Serdari Ekrem Sk.  
Sahin Apt No:27 K:3 D:3  
Tünel - Beyoglu / Istanbul TURKEY

Telephone +90 212 252 60 48

+90 212 249 69 20

Fax +90 212 252 16 41

E-mail peraperaco@me.com

ozge@perapera.com.tr

ahmet@perapera.com.tr

# WWW

perapera.com.tr

